

Associate Dean of Health Sciences & Human Services
Consuela Blaizes

Medical Programs Coordinators

Shelly Hodges - HHS

Beverly Brock - CHS

Vacant - LHS

CCP

Elizabeth Hodges, Lead

Sandra Bass

Phlebotomy Instructor

Donna Rhodes

EMS Program Director

Susan Macklin

EMS Clinical Coordinator/Instructor

Victoria Morris

Lead EMS Instructor

Chris Brewer

Administrative Support

Cynthia Price

EMS Administrative Assistant

Carla Bailey

Administrative Support

Patricia Wicker

Helen Cotten

Dean of Career & Technical Education
Drew Goodson

Administrative Assistant
Alexandra Dowdy

**Associate Dean,
Workforce & Continuing Education**
Felicia R. Crittenden
See next page

**Biotechnology
Lead Instructor**
Lisa Smelser
Instructor
Brenda Grubb

**Transportation
Technology
Department Chair**
Craig Ciliberto

**Automotive
Restoration**
Kiel Rhodes

Automotive
Wayne Cole
Johnny Frye
Rick Heptig

**Motorcycle
Mechanics Lead,**
Jason Rouse

Industrial Technologies
Vacant

Industrial Systems Instructors
Wesley Womack, Lead
Scott Butcher

**AC Heating
Refrigeration & Welding**
David Myers, Lead
Vacant

Electrical Systems Technology
Ryan Cobb Lead
Anthony Garner

Welding Instructors
Charles Bell, Program
Director, Welding
Jonathon Lore, Lead
Zan Thornton
Justin West
James Smith

**Culinary Arts
Department Chair**
Vacant

Culinary Instructors
Kelly Burton
Regina Minter
De-Ven Atkinson

Administrative Assistant
Tanasha Murchison

**Computer-Integrated
Machining**
Edwin Thomas,
Department Chair

Instructors
Glenn Shearin
John Jackson

Public Safety
Percy Crutchfield,
Department Chair

BLET Program Director
Neil Ambrose
BLET Administrative Assistant
Sabrina Currin (PT)
**Law Enforcement Coordinator -
Con Ed**
Wade Genthe (PT)

Coordinator, Fire & Rescue
Richard Allred
Administrative Support
Karen Brown
Coordinator for In-service Training
Wayne Norris (PT)

**Engineering
Technology &
Information Tech.**
Constance Boehn,
Department Chair

IT
Walter Choi
Nicole Lofton
Richard Biggs
James Flannery
Mary Burke
Mike Peluso

Mechanical Engineering
Stephanie Morco, Lead

Electronics
Sandra Castonguay, Lead
John LaVere

Laser & Photonics
Gary Beasley, Lead

IT/Networking
John Ainsworth

Media Technologies
Bill Freeman, Director of Media
Technologies/Department Chair

Instructors Library & Information
Amy Whitmer
Lead Broadcasting TV
Kassandra Lyles
PEG Manager Instructor Radio
Fred Brucker

Business Technologies
Maryann Aucompaugh, Department Chair

Instructors Business
Shirley Rijske, Lead HR
Daniel Berndt
Steve Heesaker
Joseph Harris
OA/MOA
Pam Riddle
Accounting
Martin Haley, Lead
Erynn Stainback

**Student Learning Support
Specialist (VMT &
Wilkinson)**
Lauren Braly

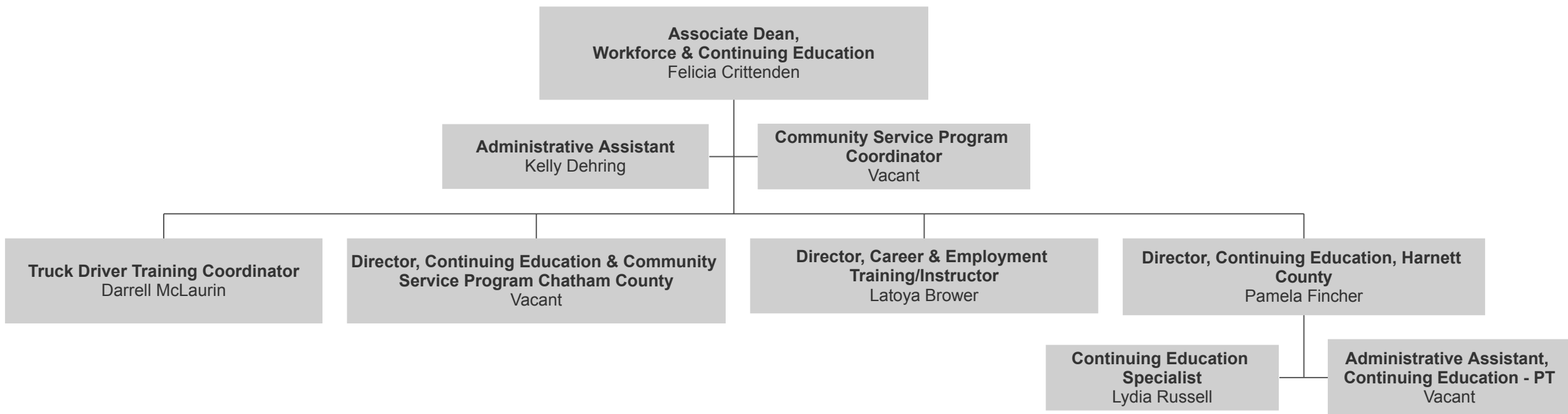

**Dean of Univesity
Transfer & Advising**
Scott Byington

**Director of Academic Success & Aviso
Administrator**
Seth Buchanan

Administrative Assistant
Donna Boykin

Associate Dean
Dr. Cristy Holmes
(see next page)

QEP Coordinator (50%)
Amy Gustavson

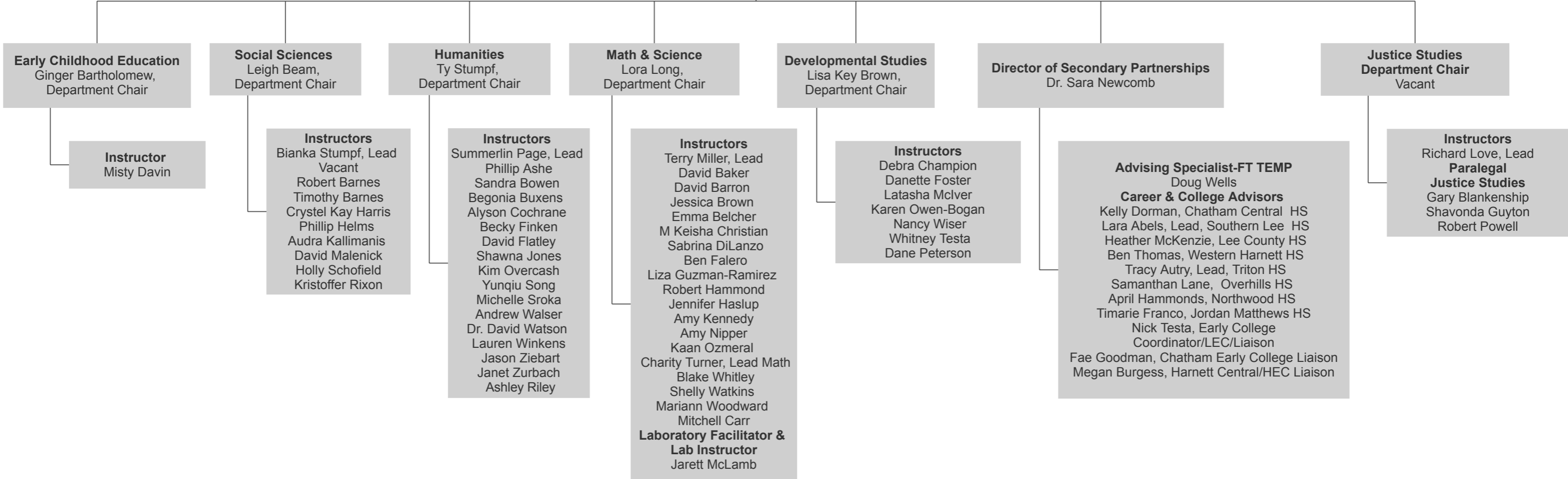

Early Childhood Education
Ginger Bartholomew,
Department Chair

Social Sciences
Leigh Beam,
Department Chair

Humanities
Ty Stumpf,
Department Chair

Math & Science
Lora Long,
Department Chair

Developmental Studies
Lisa Key Brown,
Department Chair

Director of Secondary Partnerships
Dr. Sara Newcomb

**Justice Studies
Department Chair**
Vacant

Instructor
Misty Davin

Instructors
Bianka Stumpf, Lead
Vacant
Robert Barnes
Timothy Barnes
Crystal Kay Harris
Phillip Helms
Audra Kallimanis
David Malenick
Holly Schofield
Kristoffer Rixon

Instructors
Summerlin Page, Lead
Phillip Ashe
Sandra Bowen
Begonia Buxens
Alyson Cochrane
Becky Finken
David Flatley
Shawna Jones
Kim Overcash
Yunqiu Song
Michelle Sroka
Andrew Walser
Dr. David Watson
Lauren Winkens
Jason Ziebart
Janet Zurbach
Ashley Riley

Instructors
Terry Miller, Lead
David Baker
David Barron
Jessica Brown
Emma Belcher
M Keisha Christian
Sabrina DiLanzo
Ben Falero
Liza Guzman-Ramirez
Robert Hammond
Jennifer Haslup
Amy Kennedy
Amy Nipper
Kaan Ozmeral
Charity Turner, Lead Math
Blake Whitley
Shelly Watkins
Mariann Woodward
Mitchell Carr
**Laboratory Facilitator &
Lab Instructor**
Jarett McLamb

Instructors
Debra Champion
Danette Foster
Latasha Mclver
Karen Owen-Bogan
Nancy Wiser
Whitney Testa
Dane Peterson

Advising Specialist-FT TEMP
Doug Wells
Career & College Advisors
Kelly Dorman, Chatham Central HS
Lara Abels, Lead, Southern Lee HS
Heather McKenzie, Lee County HS
Ben Thomas, Western Harnett HS
Tracy Autry, Lead, Triton HS
Samanthan Lane, Overhills HS
April Hammonds, Northwood HS
Timarie Franco, Jordan Matthews HS
Nick Testa, Early College
Coordinator/LEC/Liaison
Fae Goodman, Chatham Early College Liaison
Megan Burgess, Harnett Central/HEC Liaison

Instructors
Richard Love, Lead
Paralegal
Justice Studies
Gary Blankenship
Shavonda Guyton
Robert Powell

**Associate Dean of University Transfer
and Advising**
Dr. Cristy Holmes

**Student Learning Support
Specialist**
Julie Reichbach

Director of Student Success
Candice Solis

Success Coaches
Jennifer Babb
Amy Gustavson
Vacant

Dean of Student Learning
Jairo McMican

Administrative Assistant -Student Learning/AAC
Crissy Miller

Center for Academic Excellence
Dr. Rodney Powell, Executive Director

Academic Assistance & Writing & Reading Center Coordinator
Talia Friday

Associate Dean, College and Career Readiness
Sandra Thompson

Associate Director, Faculty Engagement
Vacant
Instructional Designer/Instructor
Lisa Knight
Coordinator of Professional Development
Erin Blakeley
Instructional Designer/Trainer
Jamie McLeod

Distance Education Director
Amanda Carter
Coordinator, Distance Education & Student Learning Support
Kasey Patterson
Student Learning & Distance Support Specialist
Crissy Miller

See next page

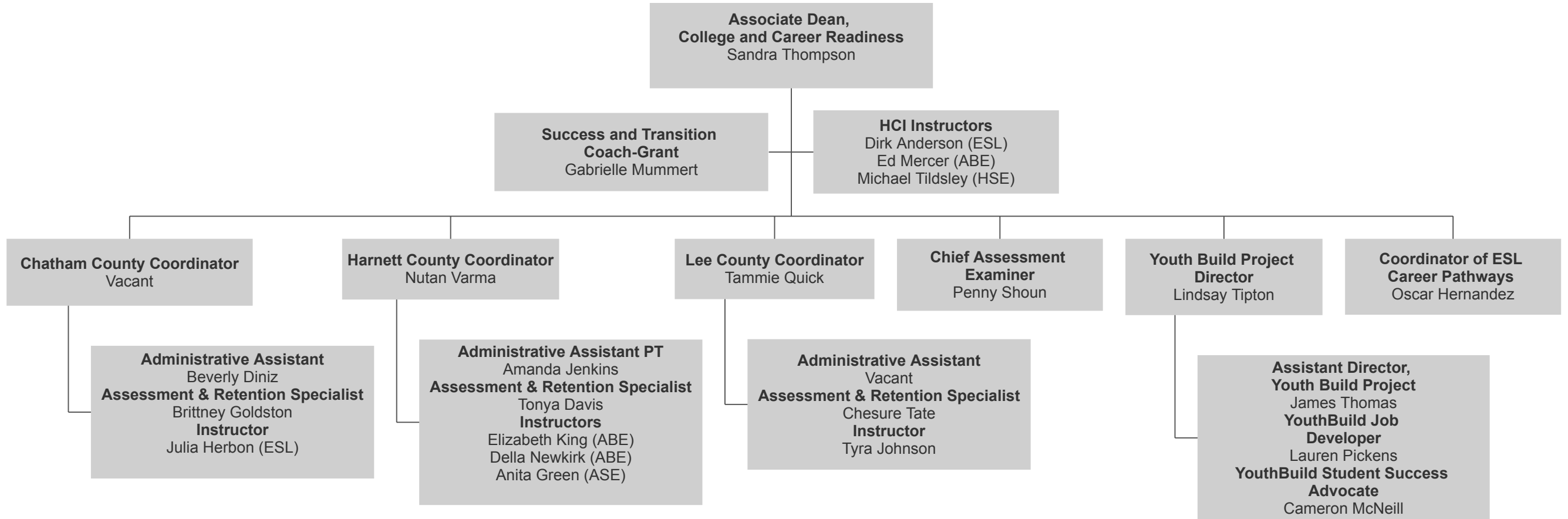

Vice President of Student Services
Ken Hoyle

Administrative Assistant
Laura Musselwhite

Director of Admissions
Adam Wade

**Student Support Services/
Title IX Coordinator**
Heather Willett

Dean of Enrollment/Registrar
Jamie Tyson-Childress

Director of Library Services
Samantha O'Connor

Director of Safety & Security
Frank Bedoe

Lee Admissions Specialists
Kimberly Brzozowski
Jena Nicely
Samantha Sillaman
Vacant
Assessment Specialist
Mary Brown
Admissions Assistant
Karen Minter
Evening Receptionist
Joy Cox
Student Support Specialists
Paciddia McDonald
Mary Brown

Harnett Director of Student Services
Vacant
Receptionist
Sharon Coley
Admissions Specialist
Vacant

Chatham Senior Admissions Specialist
Vacant
Admissions Specialist
Ramona Petty
Educational Navigator
Nikia Jeffries

Veterans Affairs Coordinator
Angela Estes
Recruitment & Athletic Director
Jonathan Hockaday
Coordinator of Accessibility Services
Megan Sherman
Student Activities Coordinator
Katy Jones
College Access Coordinator
Mary Schmid Carter
Student Support Specialist
Thomas Peters

Financial Aid Director
Amber Werkheister
Associate Financial Aid Director
Amy Berrier
Vacant
Financial Aid Advisors
Nichelle Lariviere
Haleigh Gibson
Financial Aid Technician
Verenice Soto
Vacant

Student Onboarding and Outreach Director
Kelvin Hunt

Student Onboarding and Outreach Coordinators
Wrenn Crowe
Stephanie Whitaker

Associate Registrar
Haley Thomas
Enrollment Services Coordinator
Chris Newcomb
Graduation Coordinator/Sr. Assessment Specialist
Michelle Coore
Records Assessment Specialists
Faye Stone
Heather Ocegueda
Jessica Gonzalez
Keisha Petty (PT)
Alicia Thomas (PT)

Instructional Services Librarian
Vacant
Online Learning & Electronic Services Librarian
Vacant
Instruction and Outreach Librarian
Holly Roper-LMC
Morgan Pruitt-HMC
Lead Library Assistant
BJ Thompson-LMC
Library Assistant/Acquisitions
Crystal Prevatte
Library Assistants
Peggy Cotten-LMC
Jessica Thomas -LMC
Evening Assistant (PT)

Lead Security Officer
Scott Hunt
Security Officers - Lee County
Thomas Beasley, Jr. (PT)
Thomas D'Angelo (PT)
Kenneth Hair (PT)
William Kinton (PT)
Garrett Leviner (PT)
Samuel McLeod (PT)
William Roland (PT)
Nathan Snyder (PT)
Roger Campbell (PT)
Trevor T. Stroupe (PT)
Lead Security Officer - Chatham
James Lassiter

Vice President of Assessment, Planning & Research/SACSCOC Accreditation Liason
Dr. Linda Scuiletti

IE & External Relation Assistant
Vacant

Director of Institutional Effectiveness & Research
Stormy Mascitell

Assistant Director of Institutional Effectiveness/QEP Coordinator
Vacant

Institutional Research Analyst
Christi Copes

Executive Vice President/CFO
Dr. Phillip Price

Physical Plant Manager
Ronnie Measamer

Associate VP of Marketing & External Relations
Dr. Marcie Dishman
(see next page)

Director of Civic & Conference Center
David Foster

Director of Purchasing
Mike Spivey

Director of Business Services
Christa Mashburn

Controller
Brian Bridgers

Director of Information Technology
Tommy Holder

Contract Administrator
Jonathan White

Director of Human Resources / Deputy Title IX Coordinator
Trinity Faucett

Facilities Coordinator
Wendy Dixon
Lead Maintenance & Facilities Set-up
James Dalrymple
Facility Attendants
Conner Brogan
Marvin Campbell (PT)
Johnnie Lewis (PT)
Reginald Matthews (PT)
Alex McIver (PT)
Lawrence McLaughlin (PT)
Fecia McLean (PT)
Willie Overby (PT)
Kelvin Smith (PT)
Joyce Snipes (PT)
Ronald Tinsley (PT)
Jeffrey Tromblee (PT)
Brandon Wall (PT)
Charles Williams (PT)
Roger Womack (PT)

Buyers
Debbie Wall
Cliff Sizemore
Shipping/Receiving Coordinator
Jimmie Boggs
A/P Purchasing Specialist
Glenda Lassen

Business Services Coordinator
Crystal Smith
Copy Center & Mail Room Manager
Kathy Sheffield
Mail & Print Production Technician
Willie Palme
Couriers
Davis Harris (PT)
Robert Garrison (PT)

Payroll Accountant
Carla Parrish
Payroll Specialist
Nicole Malott
AR/CR Accountant
Wendy Cotton
Cashier
Leslie Matthews
AR Specialist
Melissa Godfrey
AP Specialist
Crete Smith
Deferred Payment Specialist
Joyce Harding (PT)
Staff Accountant
Lee Bryant

Associate IT Director
Monte Christman
System Administrator
Jesse Jasso
Network Administrator
David Haire
Server Administrator
Travis Perry
Programmer
Chad Parrish
IT Security Specialist
Karen Sasser
PC Technician I
Ian Dunham
PC Technicians II
Marlon Wellington (Lead)
Jonathan Moulder
Ana Smith
Help Desk Support
Debra McNeill
IT Support II-AV
Ed Warner

Human Resources Coordinator
Denise Johnson
Human Resources Coordinator
Kelly Baird
Human Resources Coordinator
Alex Dowdy

**Associate Vice President,
Marketing & External Relations**
Dr. Marcie Dishman

**IE & External Relations
Assistant**
Vacant

**Director of Workforce Development
& WIOA Programs**
Interim, Danny Giddens

**Marketing &
Public Affairs**

**Assistant Director of
Workforce Development &
Communication**
Vacant
**Assistant Director of WIOA
Programs & Policy Coordinator**
Angela Nicholson
**WIOA Business Services
Coordinator**
Vacant
Workforce Specialist
Lillian Hatton
WIOA Financial Coordinator
Interim, Darius Morris
**NCWorks Career Center
Coordinator -Chatham**
Malinda Marsh
**Business Engagement
Coordinator**
Jessica Ingram
Finish Line Grant Coordinator
Zack Ledwell

**Director of Web and
Creative Strategy**
Morgan Steele

**Web
Technician**
Cris Oliver

**Director of
Communications**
R.V. Hight

Marketing Writer
William Pate (PT)

**Graphic Artist &
Multimedia Specialist**
Neil McGowan

**Physical Plant
Manager**
Ronnie Measamer

**Administrative
Assistant**
Nicole Crissman

**Maintenance
Supervisor**
Danny Furr

**Custodial &
Grounds
Supervisor**
Joel Oldham

**Safety
Coordinator**
Ben Rankin

**Lee County Maintenance
Technicians**
Brian Godfrey
Vacant
Michael Parnell
Kenneth McLamb(PT)
HVAC Technicians
Eric Butler
Randy Baker
**Lead Maintenance & Facilities
Setup-DAWCC**
James Dalrymple

Harnett Supervisor
Chris McNeill
HVAC Technician
Joseph Farley
**Maintenance/Grounds
Technician**
Michael Gonzalez
Thomas Price

Chatham Supervisor
Darren Fincher
Maintenance Technician
John Thomas

Grounds Staff - Lee
Stan Taylor
Daniel McNeill
Fred Thomas (PT)
Robert Maddox (PT)
Roy McNeill (PT)
Custodian Coordinator – Lee
Henry Wilson
Custodian Staff - Lee
Paul Reynolds
Jack Oglesbee
Wendy Harrington
Lisa Zilbay
Lisa Matthews
Rodney Boykin
Derek Chester
Charles Guin
Alonzo Glover
Jesse Bera (PT)
Gracie Palmer (PT)
Leasia McDougald (PT)
Daniel Carillo (PT)
Sharon Hawes (PT)

Custodian Coordinator – Harnett
Sylvester King
Custodial Staff-Harnett
Faye Miller
Camella Burris-HHS
Karen Weaver-Dunn
Theresa Ellis-Lillington

Custodian Staff - Chatham
Billie Gardner-Pittsboro
Randy Foxx-Siler City
Tammy Gause
Rhonda Goldston
Grounds Technicians
Gary Franks, Jr.
Julian Vargas

Vice President of Workforce Development
Margaret Roberton

Con Ed Registrar
Vicky Clark
Program Associate
Cathy Giles
Administrative Assistant
Vacant
Documents Administrator-Internal Auditor
Liz Wicker
Data Analyst
Janice Heller

Director, Industry Services
Cathy Swindell

Administrative Assistant
Audrey Moore (PT)

Customized Training Program Coordinator
Vacant

Director, Corporate Outreach
Christina Piard
Assistant Director, Work Based Learning
Patrick Kelly

Career Center Coordinator
Mary Parker

Director, Small Business Center - Chatham
Vacant

Administrative Assistant - Chatham
Kelly Dehring
Director, Small Business Center - Lee
Terri Brown
Small Business Center Coordinator-Chatham
Phillip Pappas
Small Business Center Coordinator - Harnett/Triangle
S. Enterprises Center Director
Mari-inetta Pavlic
Administrative Assistant
Gail Barefoot

Harnett County Provost
Dr. Jon Matthews

Administrative Specialists
Cindy Page
Pam Byrd
Evening Secretary
Katie Hall

Maintenance
Chris McNeill, Supervisor
Michael Gonzales
Sylvester King
Kenneth McLamb
Takisha Gibbs
HVAC
Joseph Farley
IT
Ana Frausto

West Harnett Center Faculty
Kiel Rhodes
Richard Heptig

Harnett Correctional Institution (HCI) Director of Corrections Education Programs
Josh Johnson
(see next page)

Harnett Main Campus Cosmetology Program Department Chair
Susan Johnson
Administrative Assistant
Robin Smith
Faculty
Teresa Butler
Amanda Collier
Tiffany Harvey
Carol Johnson

Harnett Health Sciences Center (HHSC) Con-Ed Medical Programs/HHSC Site Director
Vacant
Administrative Assistant
Cynthia Price
Emergency Medical Program Director
Susan Macklin
EMT Administrative Assistant
Carla Bailey
Faculty
Chris Bailey
Christie McDougald
Theresa CebuleskField
Lauren Black
Elizabeth Hodges
Shelly Watkins
Custodian
Camela Burris

College and Career Readiness Coordinator, Harnett County
Nutan Varma
Administrative Assistant PT
Amanda Jenkins
Assessment & Retention Specialists
Tonya Davis
Sandra Denning
Faculty
Elizabeth King
Annie Utley

Continuing Education Director
Pamela Fincher
Continuing Ed Specialist
Lydia Russell

Academic Assistance Coordinator
Catherine Godbold
Student Support Specialist
Adana Arnold

Writing/Reading Center
Dylan Allen

Harnett Main Campus Curriculum Faculty
David Barron
Gary Beasley
Emma Belcher
Fred Brucker
David Flatley
Shavonda Guyton
Kay Harris
John Lavere
Nicole Lofton
Pam Riddle
Nancy Wisner
Vacant

Senior Admissions Specialist
Derek Lewis
Receptionist
Sharon Coley (PT)
Admission Specialist
April Raines
Outreach Librarian Assistant
Barbara Bera

Dunn Center Site Coordinator
Vacant
Senior Activities Director
Gwen Collins
Faculty
Arthur McCullers
DeVen Atkinson
Barbering Administrative Assistant
Amber Gilbert (PT)
Custodian
Karen Weaver

Harnett Correctional Institution (HCI)
Director of Corrections Education Programs
Joshua Johnson

Administrative Assistant
Lauren Weaver

Faculty
College & Career Readiness Instructors
Dirk Anderson
Ed Mercer
Michael Tildsley

Faculty
Welding Instructor
Kevin Coleman
Food Service Technology
Garrick Ewers
Barbering Instructor
Joanna Lewis
Masonry Instructor
Walter Creswell
Electrical Systems Instructor
William Taylor
Carpentry Instructor
Vacant

Chatham County Provost
Dr. Mark Hall

Maintenance
Darren Fincher
John Thomas
IT
Jonathan Moulder
Grounds Technician
Gary Franks, Jr.
Housekeeping
Randy Foxx
Billie Garndner
Tammy Gause
Rhonda Goldston
Julian Vargas

Learning Support Facilitator
Angela Crisp-Sears
Academic Assistance Center
Bea Matthews (PT)
Student Support Specialist (FT Temp)
Jalen Cheek

Admissions
Admissions Specialist
Ashlee Dockery
Ramona Leftwich
Educational Navigator
Nikia Jeffries
Security
James Lassiter, Lead
Early College Liaison
Fae Goodman

Administrative Assistant
Carla Strickland

Receptionists
Linda Bradford
Angela Glover

Sustainability Technologies
Andrew McMahan,
Department Chair

Sustainable Agriculture
Robin Kohanowich, Lead Instructor
Building Construction Tech.
Jeff Gannon, Lead
Instructor/Farm Manager
Moose Farrell
Administrative Assistant
Tanasha Murchison

Director, Chatham County Continuing Education & Community Services Program
Vacant
Administrative Assistant
Vacant
Medical Programs Coordinator
Vacant
Assistant
Pamela McKoy (PT)
NCWorks Career Center Coordinator -Chatham
Malinda Marsh

Continuing Education, College and Career Readiness

Chatham County Coordinator & Siler City Site Director
Tammie Quick
Administrative Assistant
Beverly Diniz
Chief Assessment Examiner
Penny Shoun
Assessment & Retention Specialist
Brittney Goldston
Instructors (ESL)
Julia Herbon

Executive Director of Culinary Institute/Department Chair
VACANT

Instructor
Kelly Burton

Curriculum Faculty
Phillip Ashe
Robert Barnes
Begonia Buxens
Keisha Christian
Johnny Frye
Anthony Garner
Lisa Guzman-Ramirez
Jennifer Haslup
Ryan Cobb
Diane Johnson
Amy Kennedy
Latasha McIver
Kim Overcash
Kaan Ozmeral
Michelle Powell
Kris Rixon
Holly Schofield
Yunqiu Song
Whitney Testa
Blake Whitley
Amy Whitmer

Chatham Health Sciences Center Director/Medical Programs Director
Melissa Fogarty
Chatham Health Sciences Center, Administrative Assistant
Kelly Brucker
Physical Therapy, Program Director
Tiffany Needham

